

Collecting, Microfishing, and Snorkeling Suggestions

Many convention goers will head out on their own or small groups to collect fish, photograph, microfish, or snorkel. Several maps showing suggested public accesses have been provided for members to pursue their specific interests. Most of these accesses are designated boat or canoe launches and have ample room for other activities. **PLEASE NOTE:** Some river reaches are infested with invasive zebra mussels and laws prohibit the collecting and keeping of live fish which must be released before leaving these waterbodies. Infested waters include all of the Mississippi and lower Zumbro rivers. The latter reach is from Lake Zumbro to the Mississippi River. If anyone has questions about these maps or information on species present, please contact Konrad Schmidt ssminnow@usfamily.net. Ray Katula Missfish_Aqua@hotmail.com can provide suggestions and information for Wisconsin sites.

Root River Collecting, Microfishing, and Snorkeling Suggestions

https://files.dnr.state.mn.us/maps/canoe_routes/root.pdf

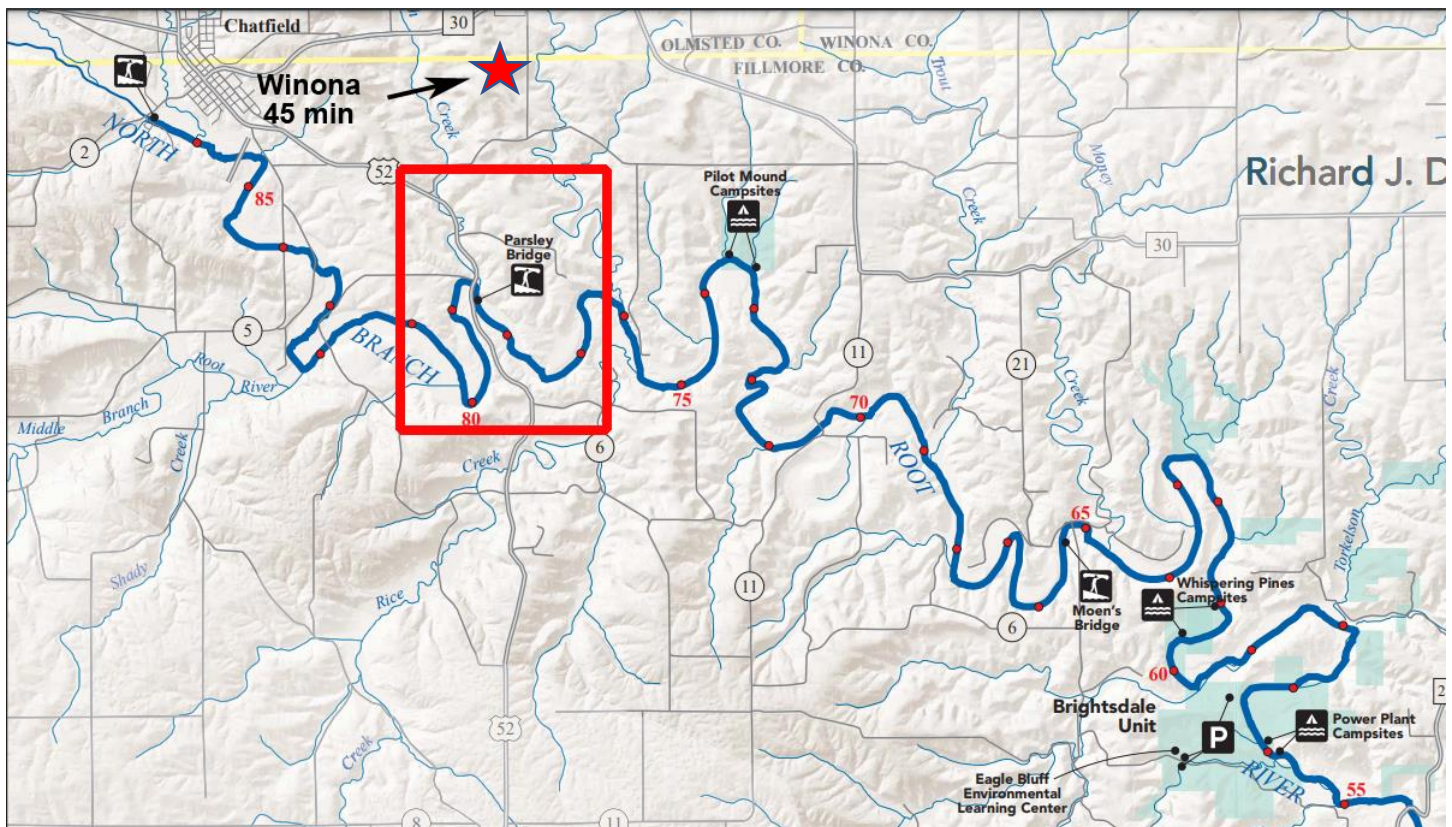
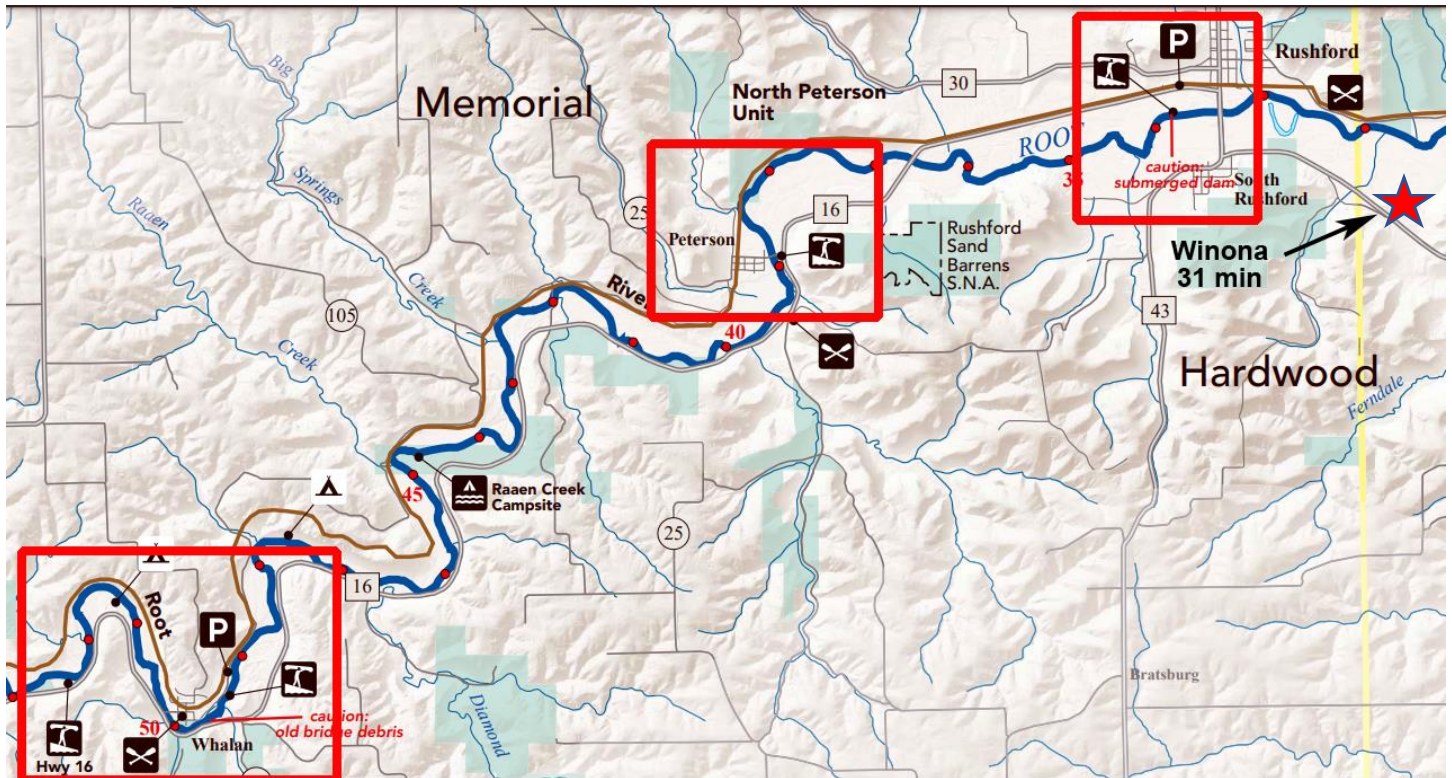

Zumbro River Collecting, Microfishing, and Snorkeling Suggestions

https://files.dnr.state.mn.us/maps/canoe_routes/zumbro1.pdf

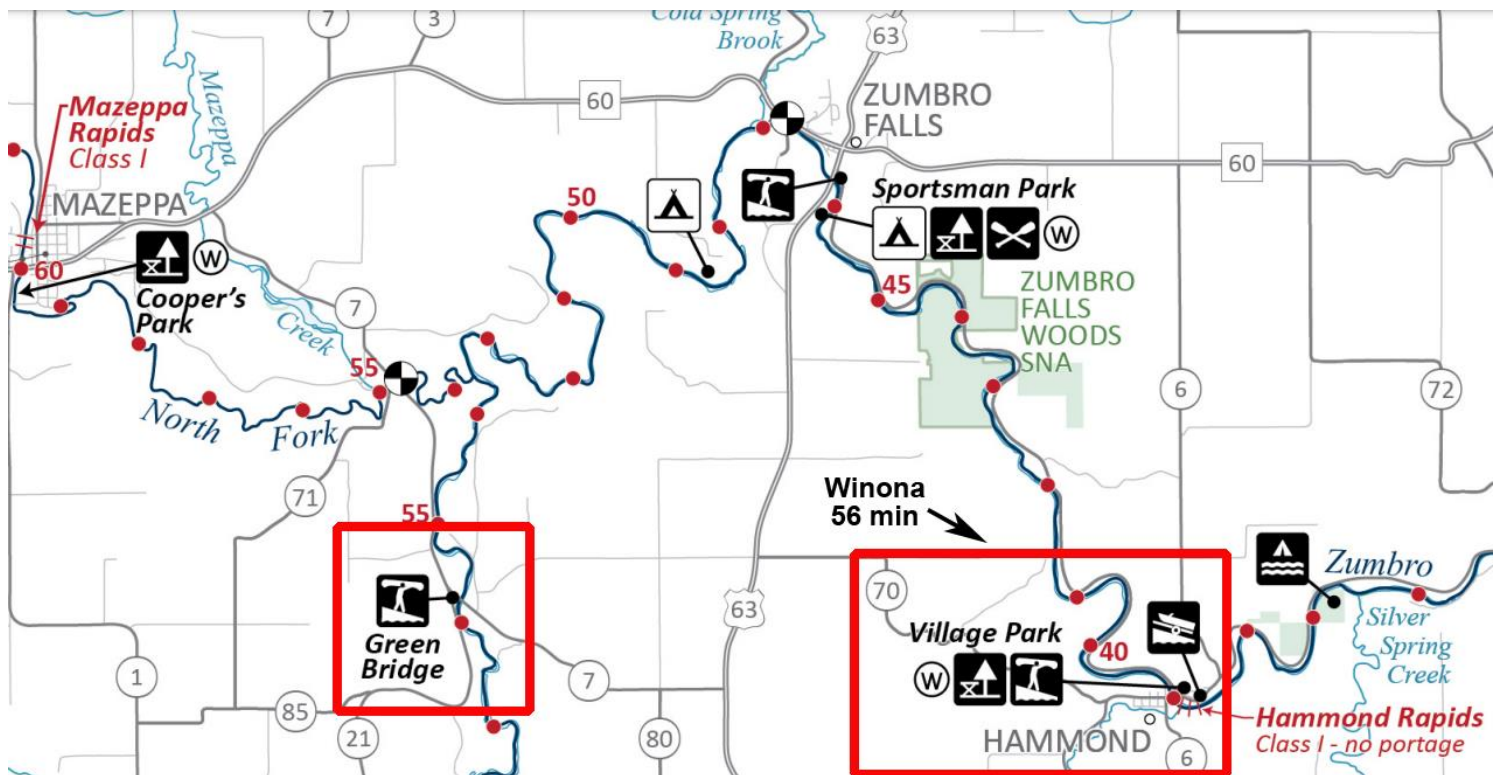
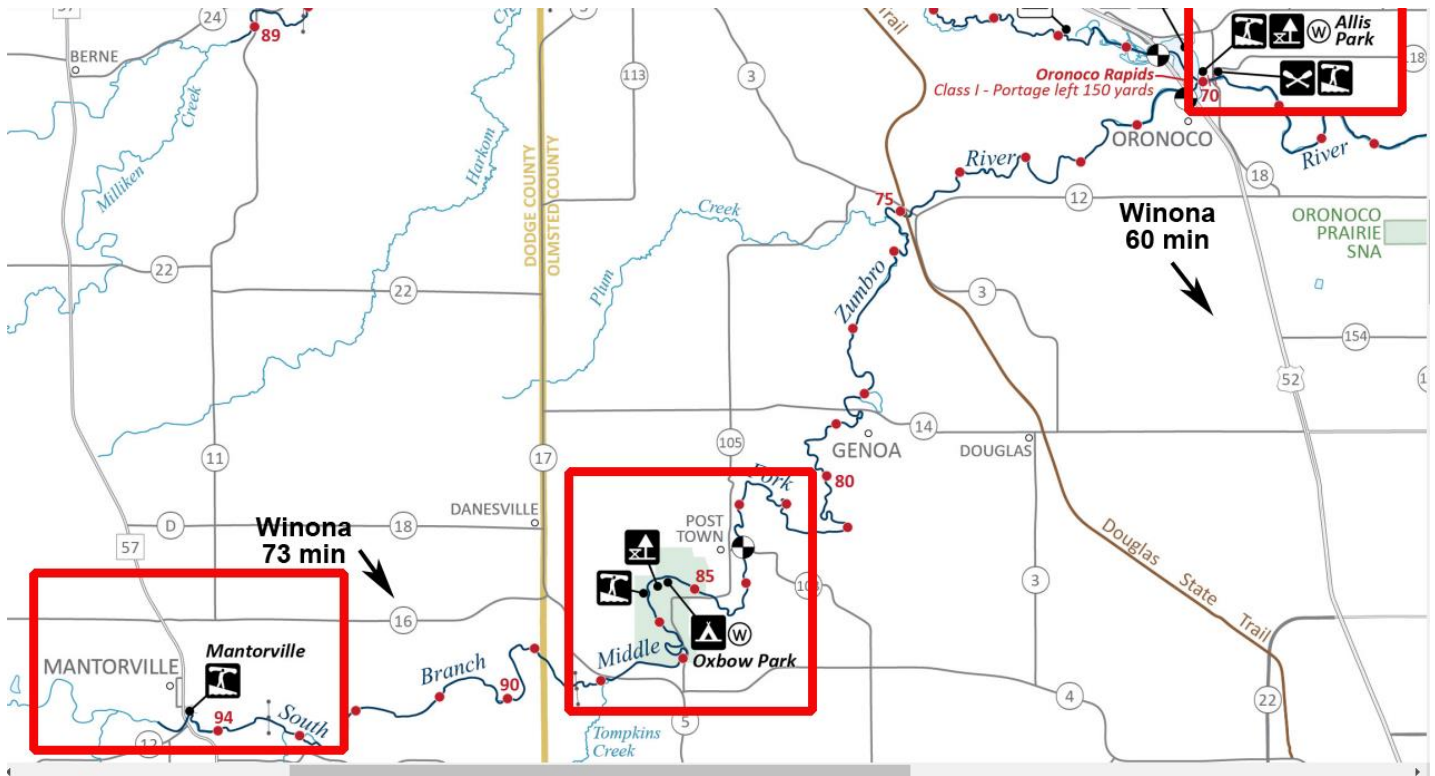

Mississippi River Microfishing Suggestions

https://files.dnr.state.mn.us/education_safety/safety/boatwater/miss_river_guide.pdf

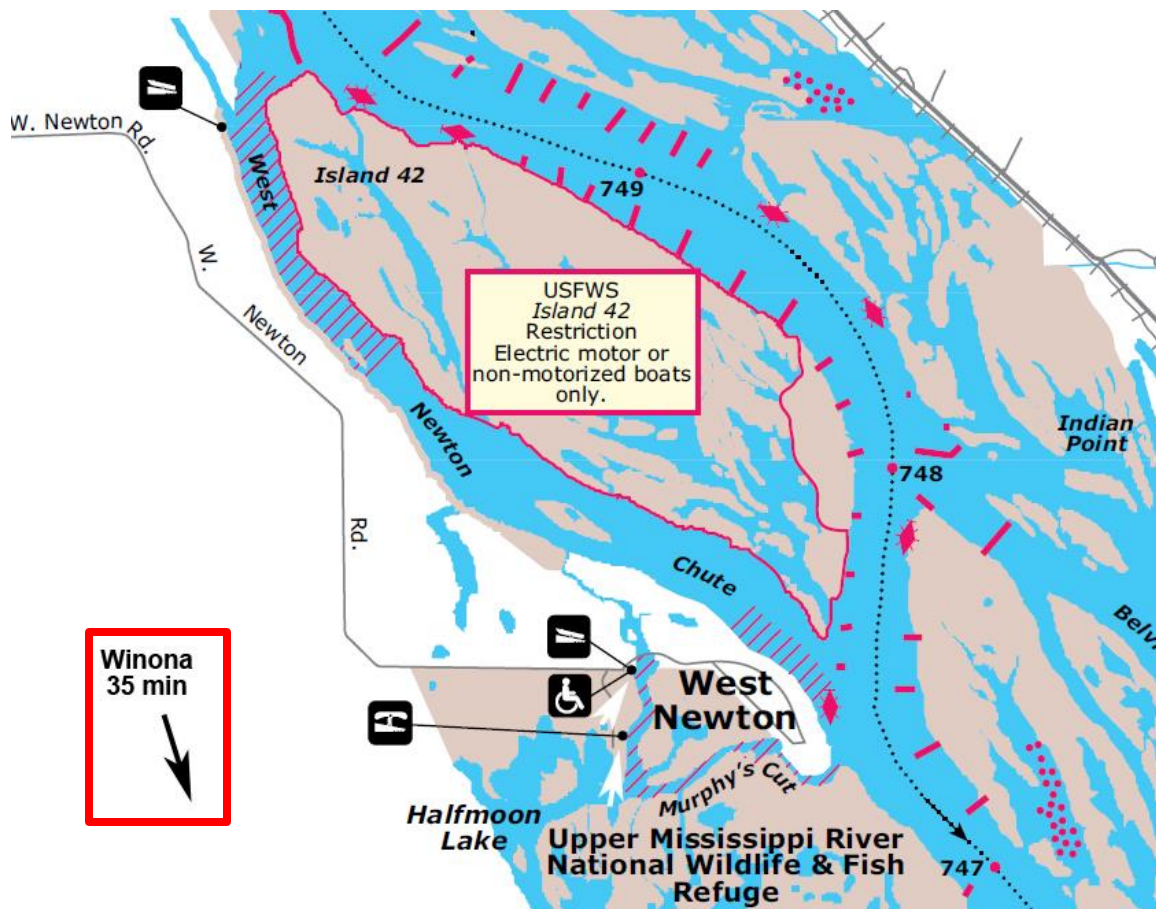
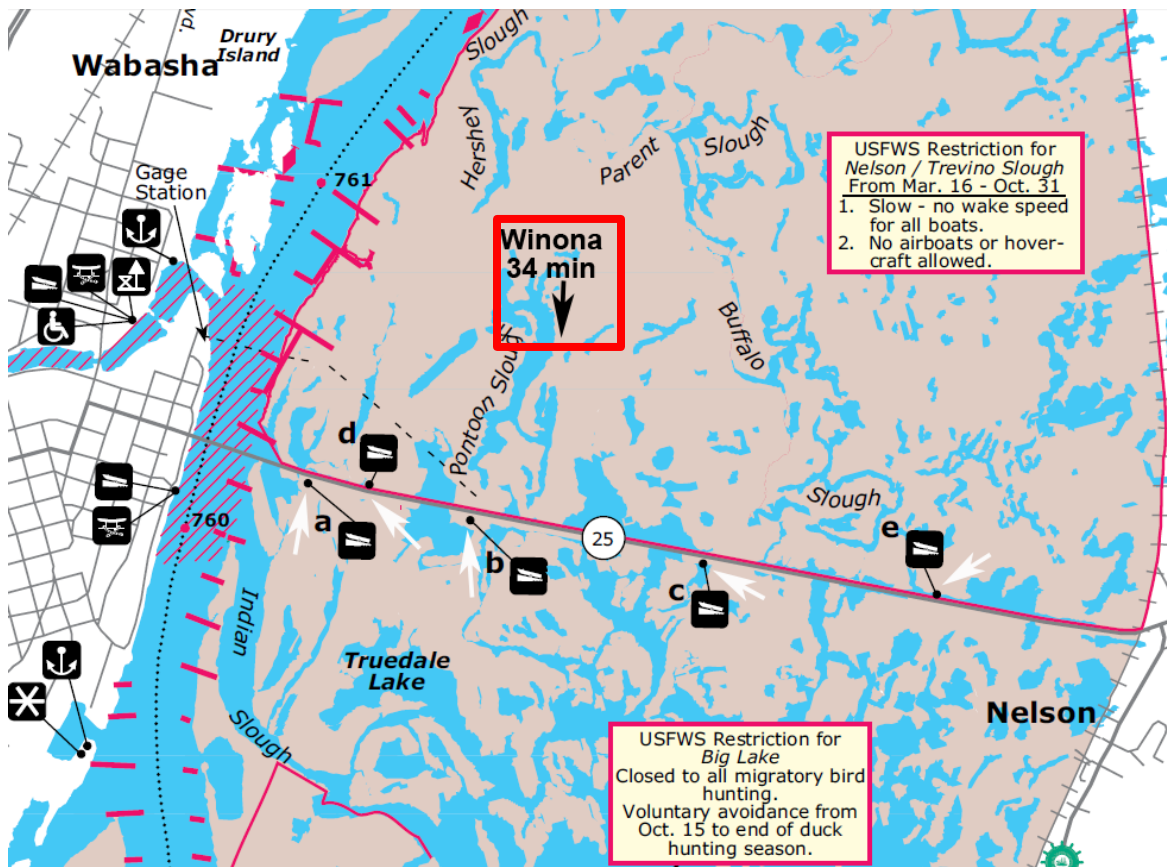

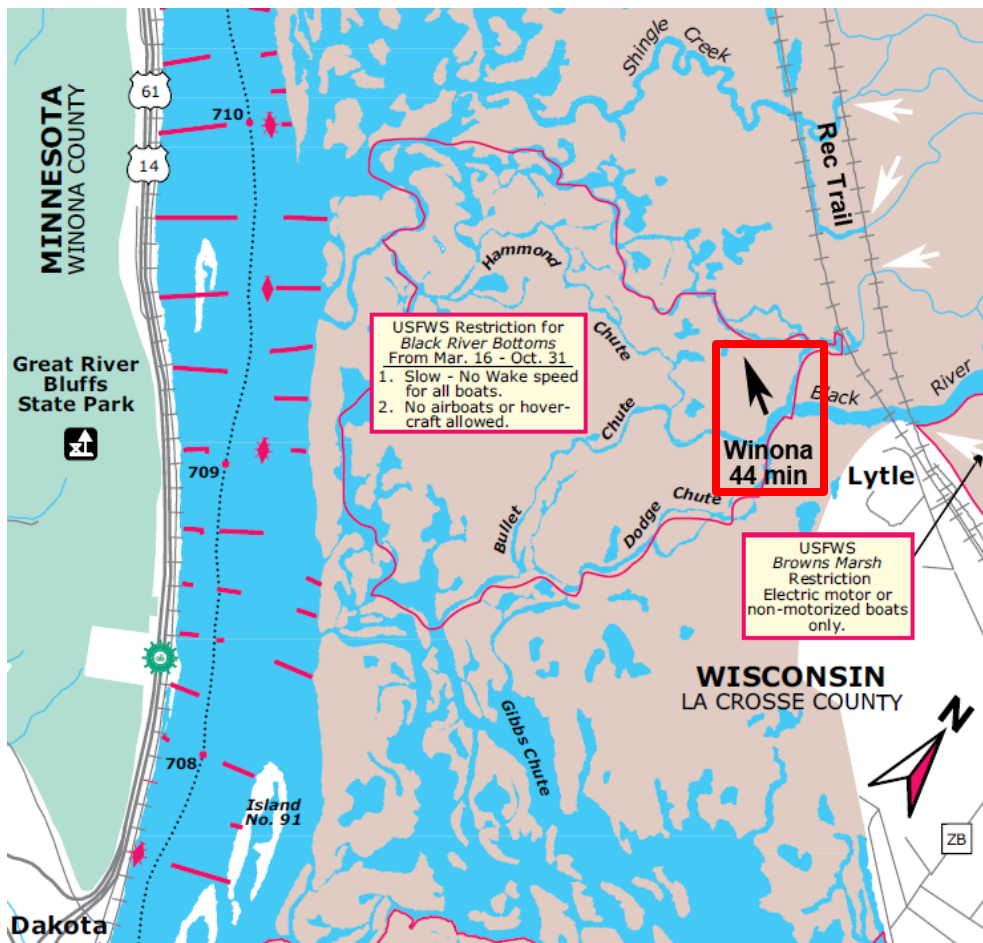
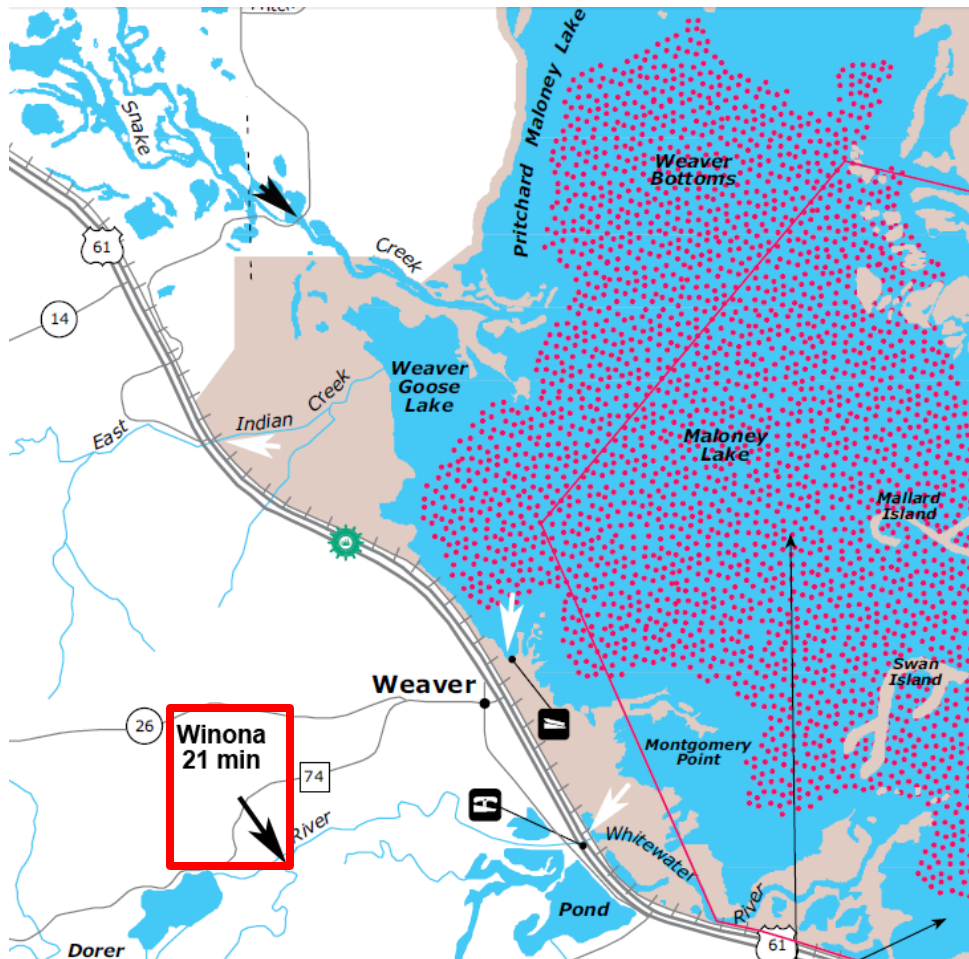

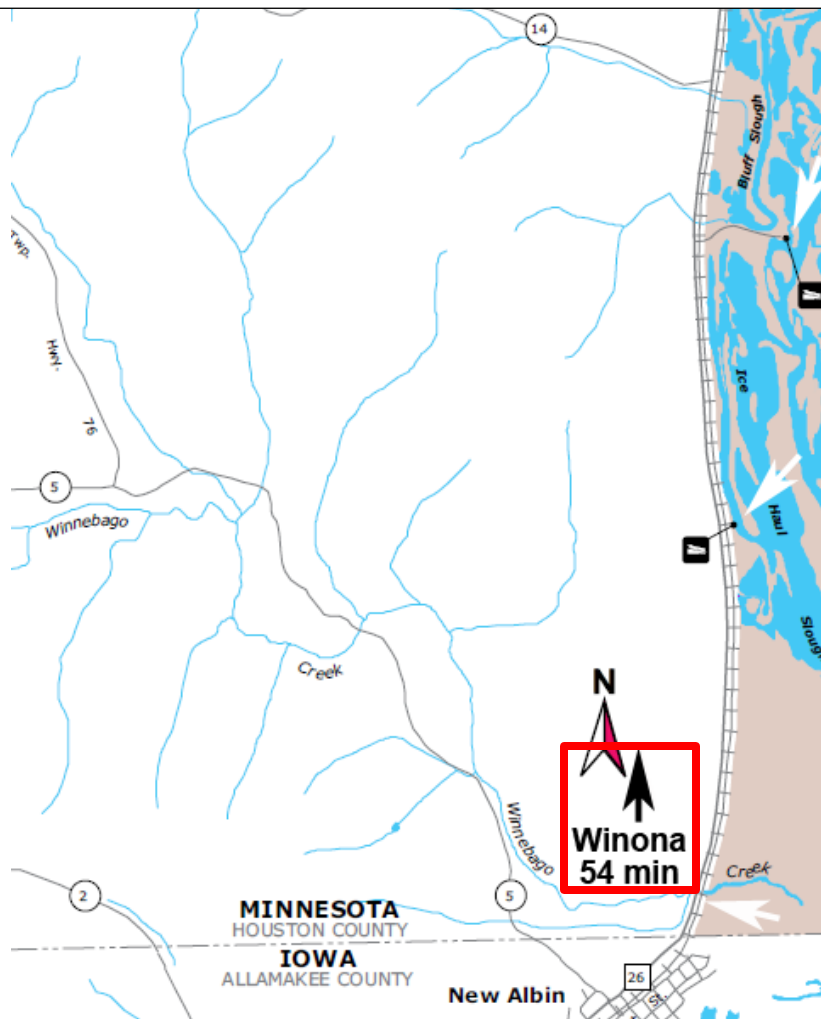
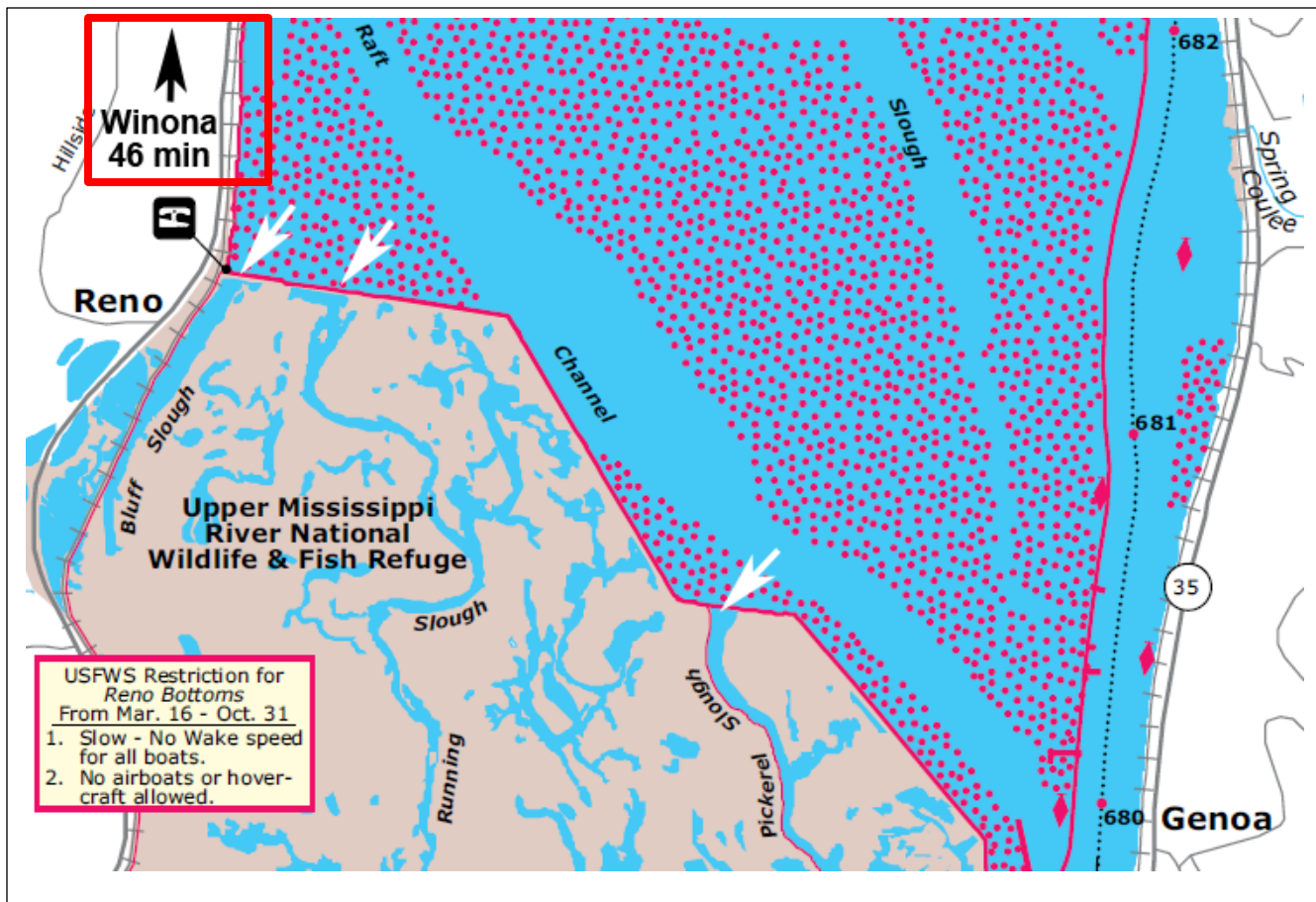

Winona Area Microfishing Suggestions

